

Hartz

CALL FOR
MORE INFO

The Avalon



Plans and elevations are artist's conceptions.
Refer to plans and specifications in the Sales Office for current details.

DUPLEX
TOWNHOME

3 bed, 2.5 bath

~~\$419,900~~

\$399,900

LUXURY FEATURES IN THIS HOME

1,858 Square Feet

2 Story Foyer

Primary Bedroom Suite with Walk In Closet

Full Basement

First Floor Laundry

9' Ceilings on the First Floor

Adjoining Kitchen/Dinette & Living Room

Upgraded Kitchen Cabinets with 36" Upper Cabinets
& Crown Molding

Upgraded Cabinets in the Primary & Hall Bath

Quartz Kitchen Counter Tops with Stainless
Undermount Sink & Upgraded Kitchen Faucet

Stainless Steel Appliances

Ceramic Wall & Floor Tile in the Primary Bath

Ceramic Hall Bath Floor

Ceramic Powder Room Floor

Luxury Vinyl Planking in Foyer, Kitchen, Dinette, Living
Room & Laundry Room

Square Posts with Wrought Iron Spindles to the
Second Floor

Upgraded Carpet & Padding

1595 Glenbrooke Lane in New Lenox
For More Information: 815.907.5303



05/2026

Hartz

**CALL FOR
MORE INFO**

The Avalon

FIRST FLOOR

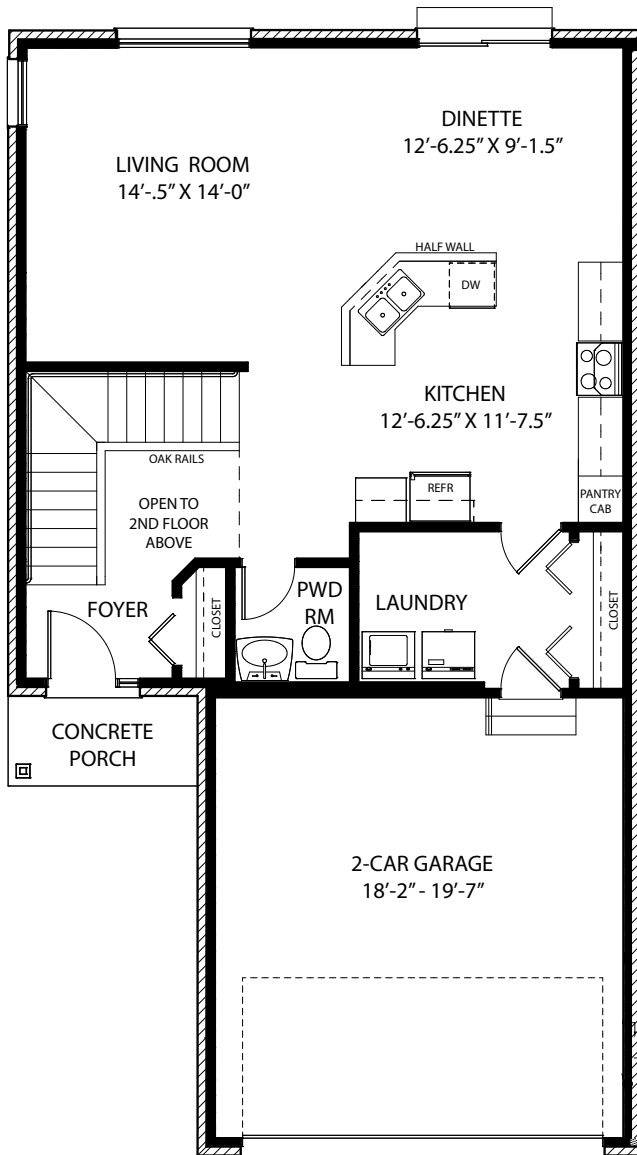

SECOND FLOOR

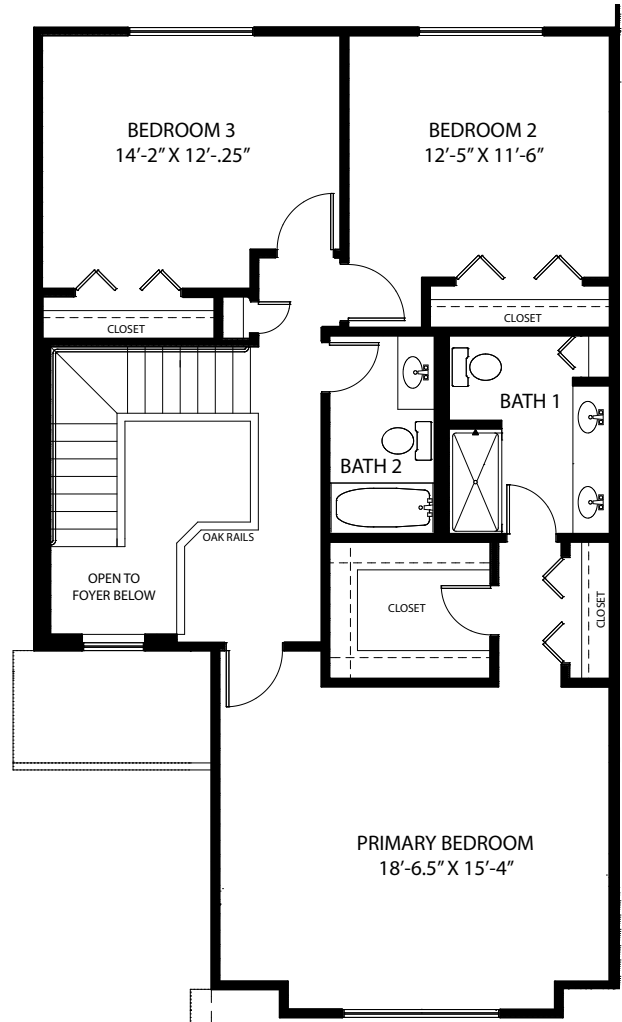

Hartz Construction Company's commitment to the highest standards of design and construction quality requires that specifications, equipment, illustrations, dimensions, and prices be subject to change without notice. Plans and elevations are artists' conceptions. Refer to plans and specifications in the Sales Office for current details.

1595 Glenbrooke Lane in New Lenox
For More Information: 815.907.5303



05/2026