

Hartz

**CALL FOR
MORE INFO**

The Kingsford



Plans and elevations are artist's conceptions.
Refer to plans and specifications in the Sales Office for current details.

*SINGLE FAMILY
HOME*

4 bed, 2.5 bath

\$495,900

Luxury Features in This Home

Elevation A – 2,400 Square Feet

2 Car Garage

9' Ceilings on the First Floor

Spacious Family Room

Primary Bedroom Suite with Walk-In Closet

2nd Floor Laundry

Full Basement

Upgraded Kitchen Cabinets with Crown Molding

Stainless Steel Appliances

Quartz Kitchen Counter Tops with Stainless Steel

Undermount Sink & Upgraded Faucet

Upgraded Ceramic Floor & Wall Tile in the
Primary Bath

Upgraded Ceramic Floor Tile in the Hall Bath

Luxury Vinyl Planking in the Kitchen, Dinette, Foyer,
Powder Room & Dining/Living Room

Upgraded Ceramic in the Laundry Room

Upgraded Carpet & Padding

Air Conditioning

1755 Orchard Lane in New Lenox
For More Information: 815.907.5303



03/2025

Hartz

**CALL FOR
MORE INFO**

The Kingsford

First Floor

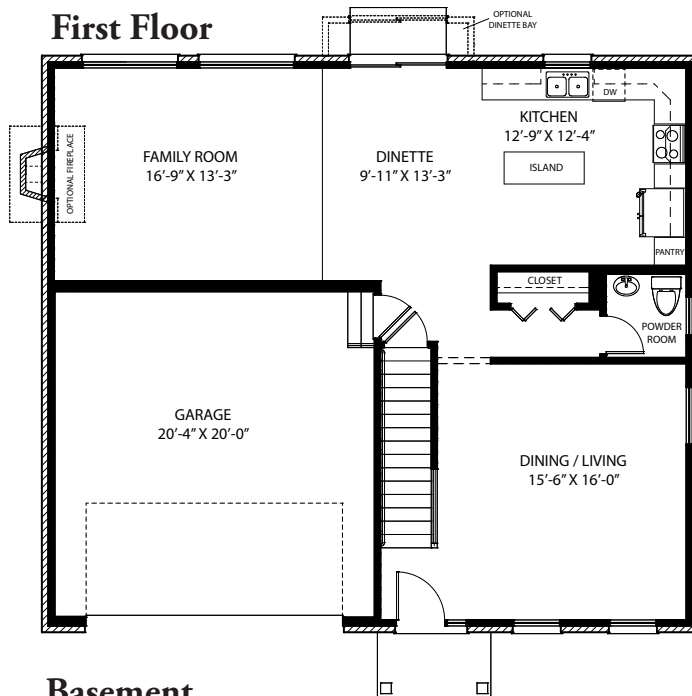

Second Floor

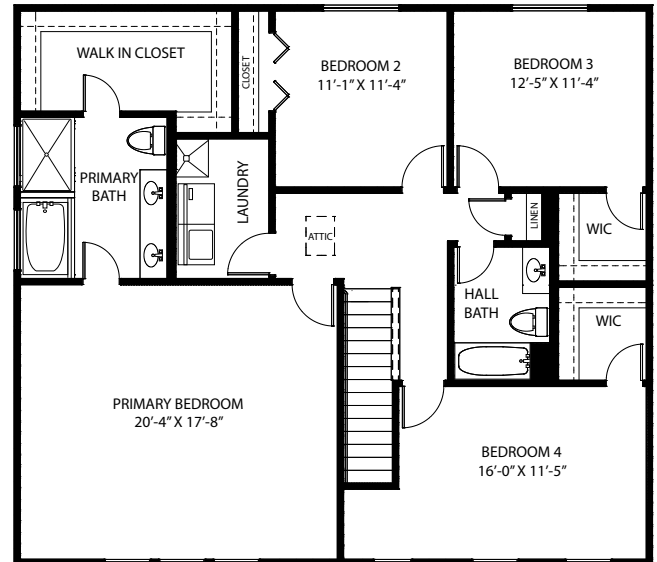

Basement

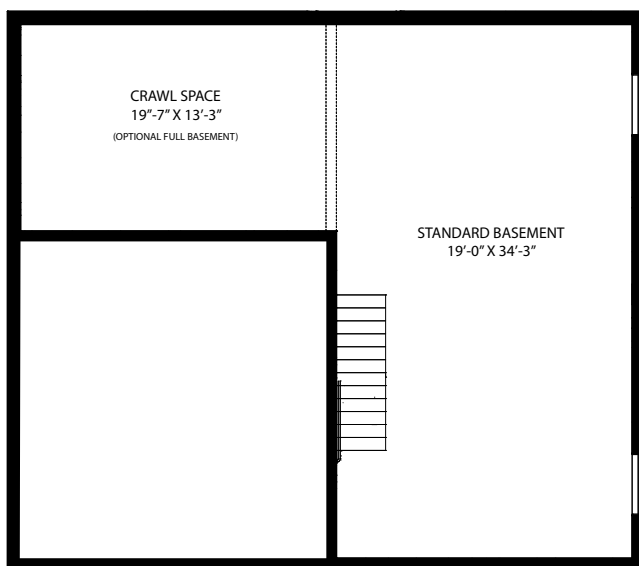

Hartz Construction Company's commitment to the highest standards of design and construction quality requires that specifications, equipment, illustrations, dimensions, and prices be subject to change without notice. Plans and elevations are artist's conceptions. Refer to plans and specifications in the Sales Office for current details.

1755 Orchard Lane in New Lenox
For More Information: 815.907.5303



05/2025