

Hartz

**CALL FOR
MORE INFO**

The Hampton

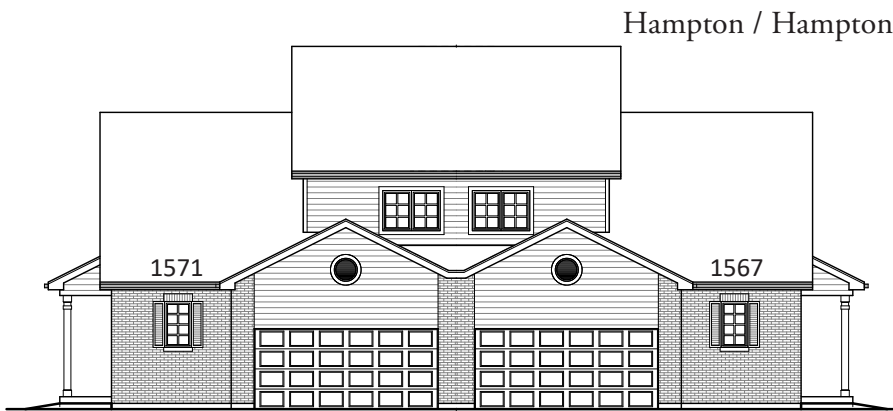

Plans and elevations are artist's conceptions.
Refer to plans and specifications in the Sales Office for current details.

*DUPLEX
TOWNHOME*

3 bed, 2.5 bath

\$426,900

LUXURY FEATURES IN THIS HOME

1772 Square Feet

2-Story with Primary Bedroom & Primary Bathroom
on the First Floor

Full Basement

First Floor Laundry

9' Ceiling on the First Floor

Adjoining Kitchen/Dinette & Living Room

Upgraded Kitchen Cabinets with 42" Upper Cabinets
& Crown Molding

Quartz Kitchen Counter Tops with Stainless Steel
Undermount Sink & Upgraded Kitchen Faucet

Slate Appliances

Upgraded Cabinets in the Primary & Hall Bath

Ceramic Floor & Wall Tile in the Primary Bath

Ceramic Floors in the Hall Bath

Luxury Vinyl Planking in Foyer, Kitchen, Dinette, Living
Room, Powder Room & Laundry Room

Square Wood Posts with Wrought Iron Spindles
to the Second Floor

Upgraded Carpet & Padding

1567 Glenbrooke Lane in New Lenox
For More Information: 815.907.5303



10/2024

Hartz

**CALL FOR
MORE INFO**

The Hampton

FIRST FLOOR

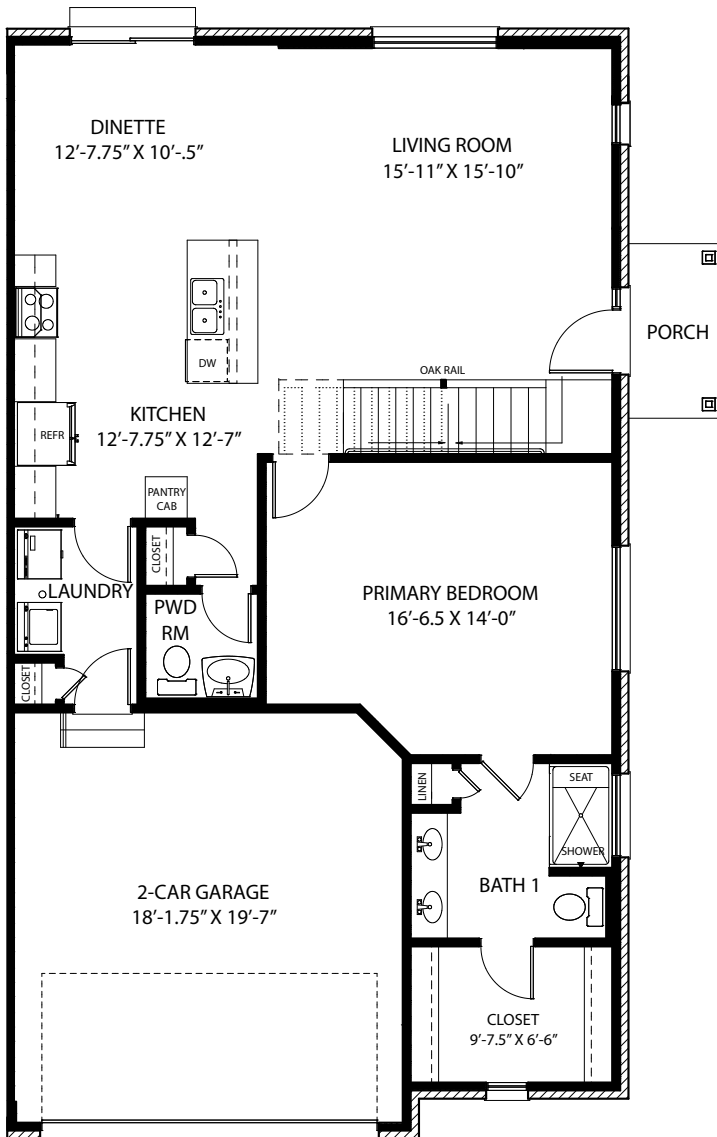

SECOND FLOOR

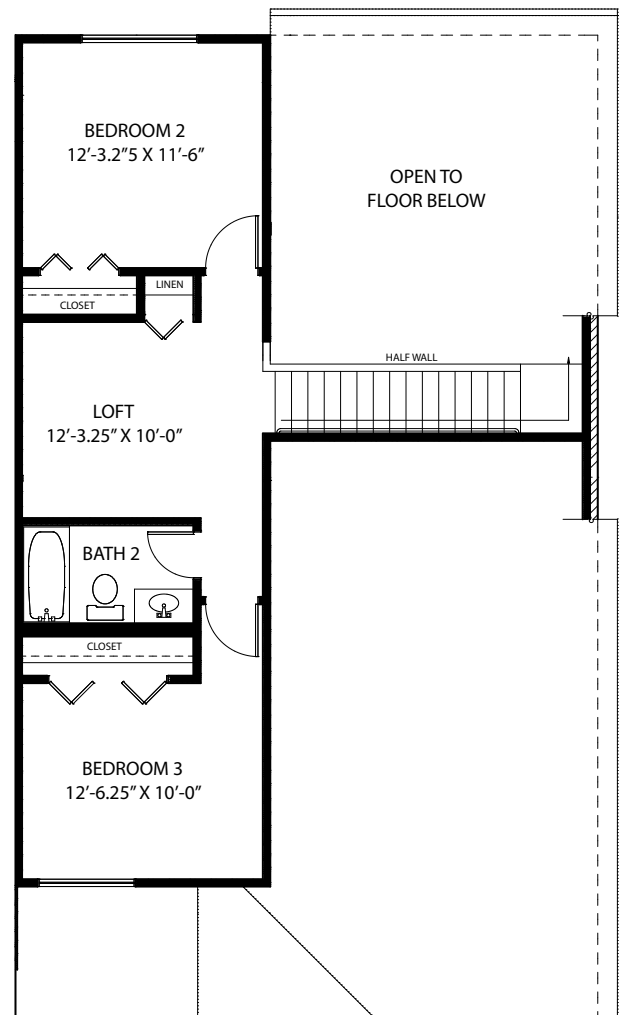

Hartz Construction Company's commitment to the highest standards of design and construction quality requires that specifications, equipment, illustrations, dimensions, and prices be subject to change without notice. Plans and elevations are artists's conceptions. Refer to plans and specifications in the Sales Office for current details.

1567 Glenbrooke Lane in New Lenox
For More Information: 815.907.5303



10/2024