

Hartz

**CALL FOR
MORE INFO**

The Kingsford



*SINGLE FAMILY
HOME*

4 bed, 2.5 bath

\$483,900

Plans and elevations are artist's conceptions.
Refer to plans and specifications in the Sales Office for current details.

Luxury Features in This Home

Elevation A - 2,400 Square Feet

2 Car garage

9' Ceilings on the First Floor

Spacious Family Room

Primary Bedroom Suite with Walk-In Closet

2nd Floor Laundry

Full Basement

Upgraded Kitchen Cabinets with Crown Molding

Stainless Steel Appliances

Quartz Kitchen Counter Tops with Stainless Steel
Undermount Sink and Upgraded Kitchen Faucet

Quartz Counter Tops in the Primary and Hall Bath

Upgraded Cabinets in the Primary and Hall Bath

Upgraded Ceramic Floor and Wall Tile
in the Primary Bath

Upgraded Ceramic Floor tile in the Hall Bath and
Laundry Room

Prefinished Engineered Wood in the Kitchen,
Dinette, Foyer, Powder Room
and Dining/Living Room

Upgraded Luxury Vinyl in the Laundry Room

Upgraded Carpet and Padding

Air Conditioning

1512 Glenbrooke Lane in New Lenox
For More Information: 815.907.5303



11/2023

Hartz

**CALL FOR
MORE INFO**

The Kingsford

First Floor

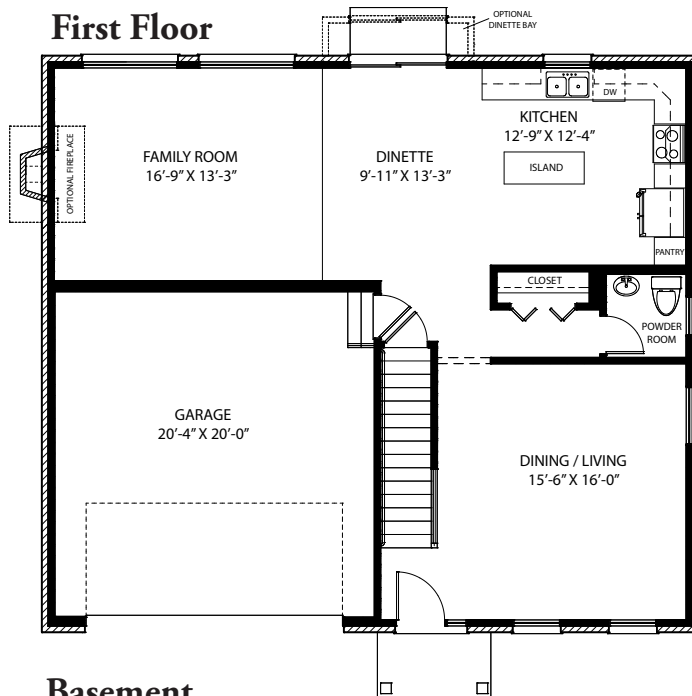

Second Floor

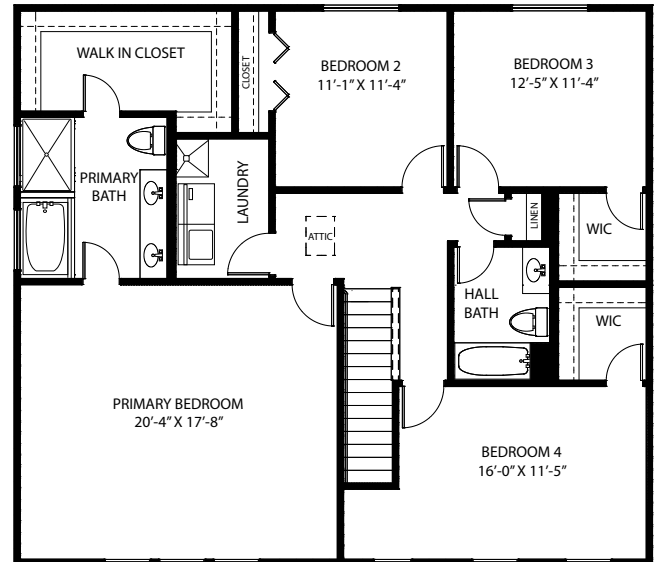

Basement

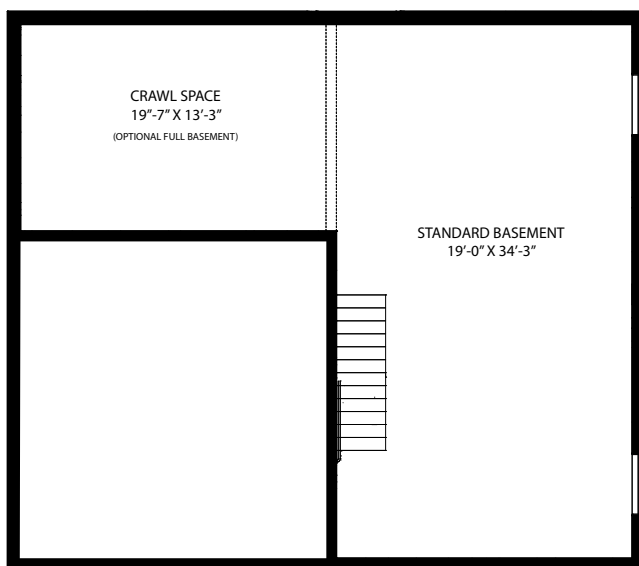

Hartz Construction Company's commitment to the highest standards of design and construction quality requires that specifications, equipment, illustrations, dimensions, and prices be subject to change without notice. Plans and elevations are artist's conceptions. Refer to plans and specifications in the Sales Office for current details.

1512 Glenbrooke Lane in New Lenox
For More Information: 815.907.5303



11/2023