

Hartz

**CALL FOR
MORE INFO**

The Hampton



Avalon / Hampton

*DUPLEX
TOWNHOME*

3 bed, 2.5 bath

\$432,900

LUXURY FEATURES IN THIS HOME

1,772 square feet

2-story home with primary bedroom & primary bathroom on the first floor

Primary bedroom suite with walk in closet

Full Basement

First floor Laundry

9' ceilings on the first floor

Adjoining Kitchen/Dinette & Living room

Upgraded kitchen cabinets w/42" upper cabinets & crown molding

Upgraded cabinets in the primary & hall bath

Quartz kitchen counter tops with Stainless Steel Undermount Sink & Upgraded Kitchen Faucet

Stainless Steel appliances

Ceramic wall & floor tile in the primary bath

Ceramic floors in the hall bath & laundry room

Prefinished engineered wood in Foyer, kitchen, dinette, living room & powder room

Square wood posts with wrought iron spindles to the second floor

Upgraded carpet & pad

*Furnishings & decorative items not included.
Plans and elevations are artist's conceptions. Refer to plans and specifications in the Sales Office for current details.

1551 Glenbrooke Lane in New Lenox
For More Information: 815.907.5303



10/2023

Hartz

**CALL FOR
MORE INFO**

The Hampton

FIRST FLOOR

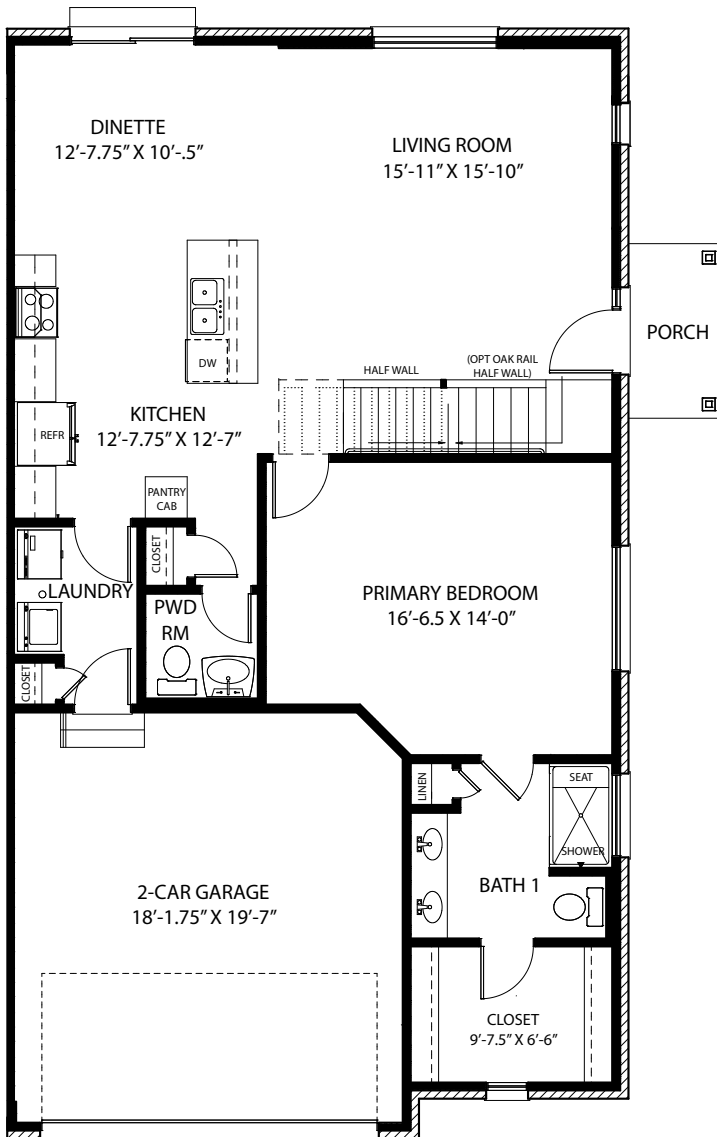

SECOND FLOOR

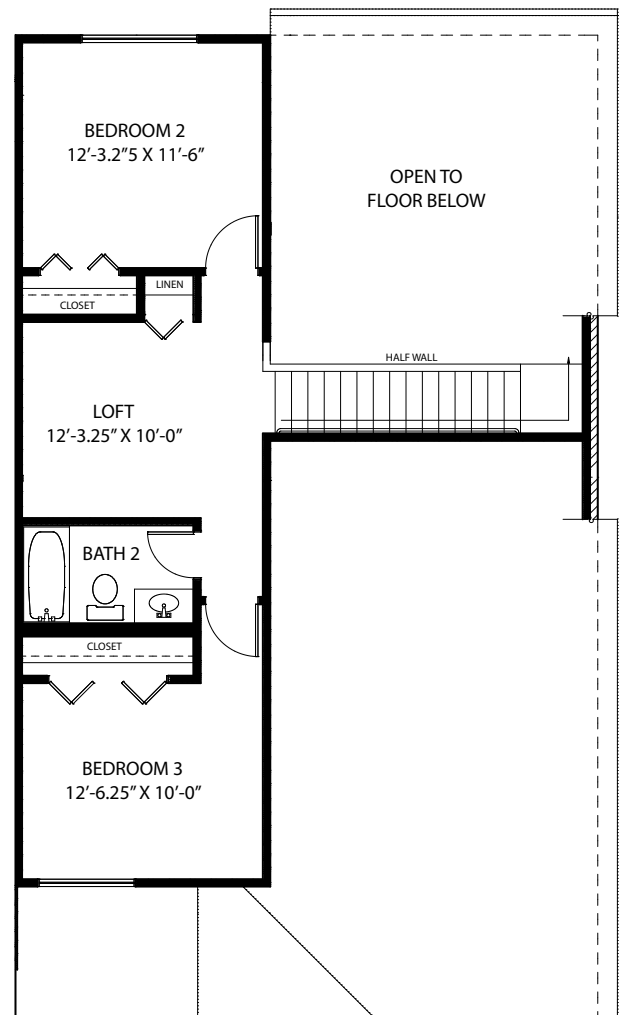

Hartz Construction Company's commitment to the highest standards of design and construction quality requires that specifications, equipment, illustrations, dimensions, and prices be subject to change without notice. Plans and elevations are artists's conceptions. Refer to plans and specifications in the Sales Office for current details.

1551 Glenbrooke Lane in New Lenox
For More Information: 815.907.5303



10/2023