

# Hartz

**CALL FOR  
MORE INFO**

## *The Kingsford*



Plans and elevations are artist's conceptions.  
Refer to plans and specifications in the Sales Office for current details.

*SINGLE FAMILY  
HOME*

*4 bed, 2.5 bath  
\$471,900*

## Luxury Features in This Home

Elevation A

Upgraded Cabinets in Primary & Hall Bath

3-Car Garage

Quartz Kitchen Counter Top w/Upgraded Stainless Steel Sink

9' Ceiling on the First Floor

Stainless Steel Appliances

Spacious Family Room

Ceramic in Primary & Hall Bath Floors

Primary Bedroom Suite w/Walk-In Closet

Ceramic Shower Walls & Soaker Tub in Primary Bath

2nd Floor Laundry

Luxury Vinyl Plank Flooring in Kitchen, Dinette, Foyer, Powder Room & Dining Room/Living Room

Full Basement

Upgraded Carpet & Pad

Upgraded Kitchen Cabinets w/Crown Molding

*1614 Edentenny in New Lenox  
For More Information: 815.462.1210*



03/2023

# Hartz

**CALL FOR  
MORE INFO**

## The Kingsford

### FIRST FLOOR

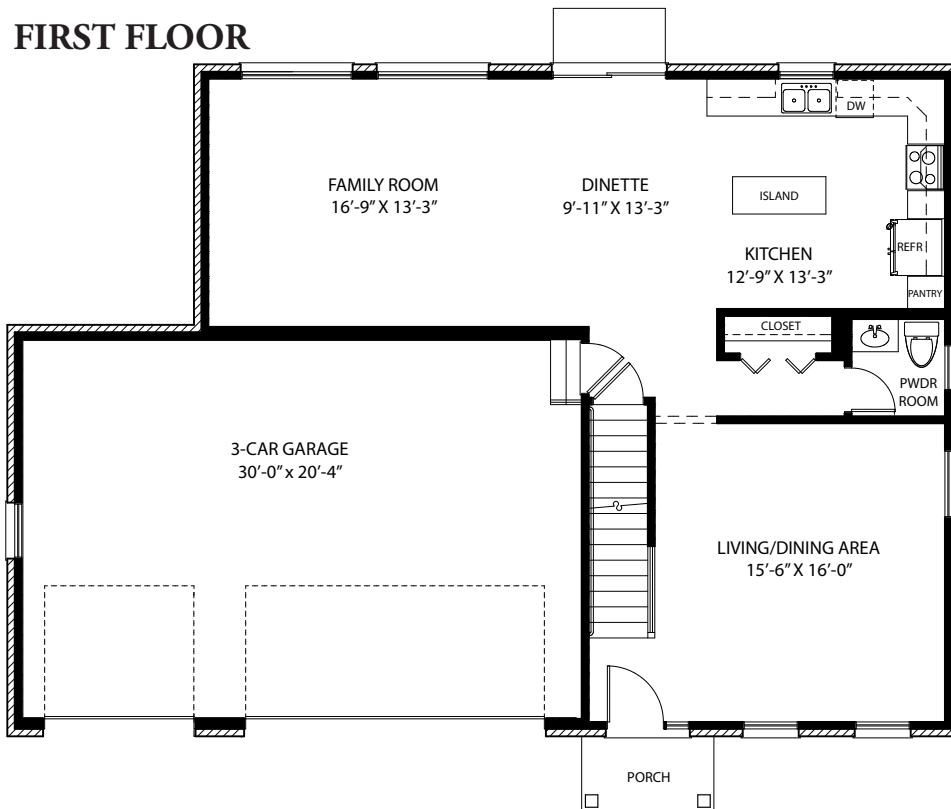

### SECOND FLOOR

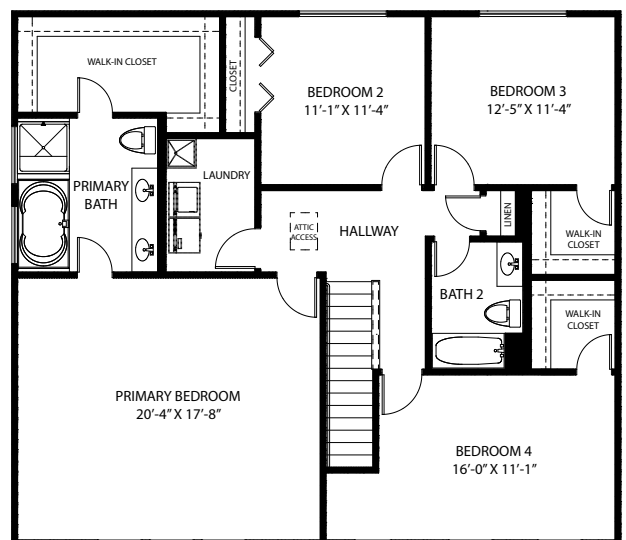

Hartz Construction Company's commitment to the highest standards of design and construction quality requires that specifications, equipment, illustrations, dimensions, and prices be subject to change without notice. Plans and elevations are artist's conceptions. Refer to plans and specifications in the Sales Office for current details.

*1614 Edentenny in New Lenox*  
*For More Information: 815.462.1210*



03/2023