

# Hartz

**CALL FOR  
MORE INFO**

## *The Kingsford*



Plans and elevations are artist's conceptions.  
Refer to plans and specifications in the Sales Office for current details.

*SINGLE FAMILY  
HOME*

*4 bed, 2.5 bath*

*\$462,900*

## LUXURY FEATURES IN THIS HOME

Elevation A - 2,400 Square Feet

1st Floor Brick on Exterior

9' Ceiling on First Floor

Spacious Family Room

Primary Bedroom Suite w/Walk-In Closet

2 Car Garage

Full Basement

Upgraded Kitchen Cabinets w/Crown Molding

Upgraded Cabinets in Primary & Hall Bath

Quartz Kitchen Countertop w/Moen Granite Bowl Sink

Stainless Steel Appliances

Ceramic in Primary & Hall Bath Floors

Ceramic Shower & Soaker Tub in Primary Bath

Luxury Vinyl Plank Flooring in Kitchen, Dinette,  
Foyer, Powder Room, Living Room & Dining Room

Upgraded Carpet & Pad

*2227 Jetstream Drive in New Lenox*  
*For More Information: 815.907.5302*



09/2022

# Hartz

**CALL FOR MORE INFO**

## The Kingsford

### First Floor

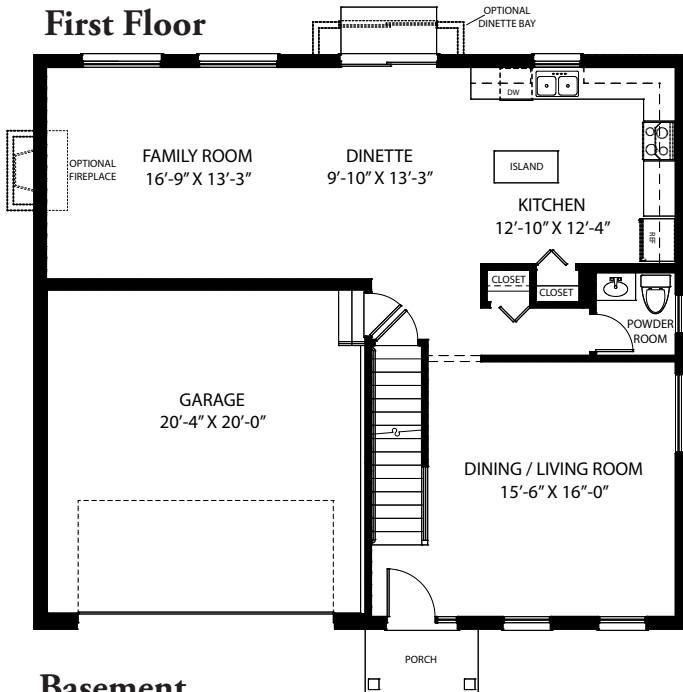

### Second Floor

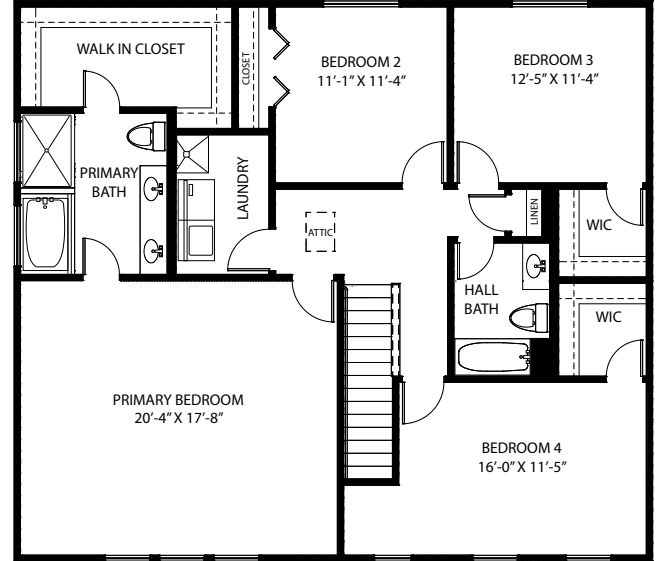

### Basement

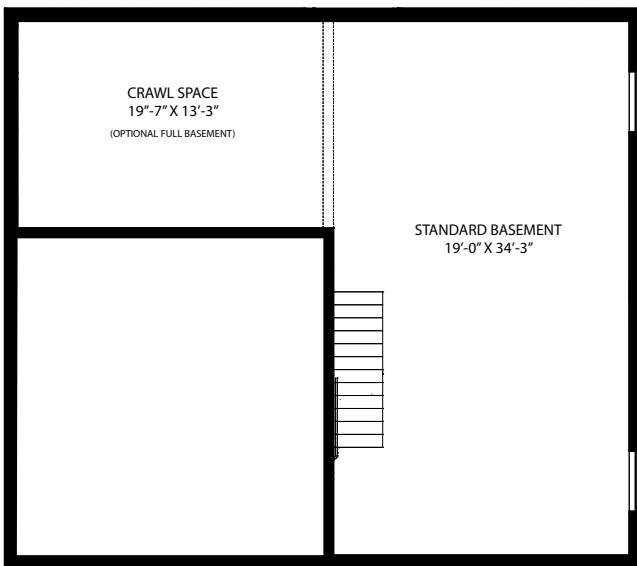

Hartz Construction Company's commitment to the highest standards of design and construction quality requires that specifications, equipment, illustrations, dimensions, and prices be subject to change without notice. Plans and elevations are artist's conceptions. Refer to plans and specifications in the Sales Office for current details.

2227 Jetstream Drive in New Lenox  
 For More Information: 815.907.5302



09/2022