

# Hartz

**CALL FOR  
MORE INFO**

## *The Elizabeth*



*SINGLE FAMILY  
HOME*

*4 bed, 2.5 bath  
\$455,900*

## Luxury Features in This Home

2,800 Square Feet	Upgraded Carpet & Padding
Upgraded Front Elevation	Gas Direct Vent Fireplace with Stacked Stone Surround & Wood Mantle
Upgraded Engineered Floor in Kitchen, Breakfast Area & Foyer	Second Floor Laundry
Upgraded Cabinets in Kitchen & Baths	Upgraded Deluxe Primary Bath with Shower & Soaker Tub
Upgraded Stainless Steel Appliances	Central Air Conditioning
Recessed Lights in Kitchen & Primary Bedroom	Full Basement
Walk-In Pantry	3-Car Garage
Mudroom & Flex Room	Lawn, Landscaping & Irrigation System
Oak Rails on First & Second Floor	
Upgraded Luxury Vinyl Wood Floor in Primary & Hall Bath	

\*Furnishings & decorative items not included

*13503 S. Carmel Blvd in Plainfield*  
*For More Information: 630.228.3430*



09/2023

# Hartz

**CALL FOR  
MORE INFO**

## The Elizabeth

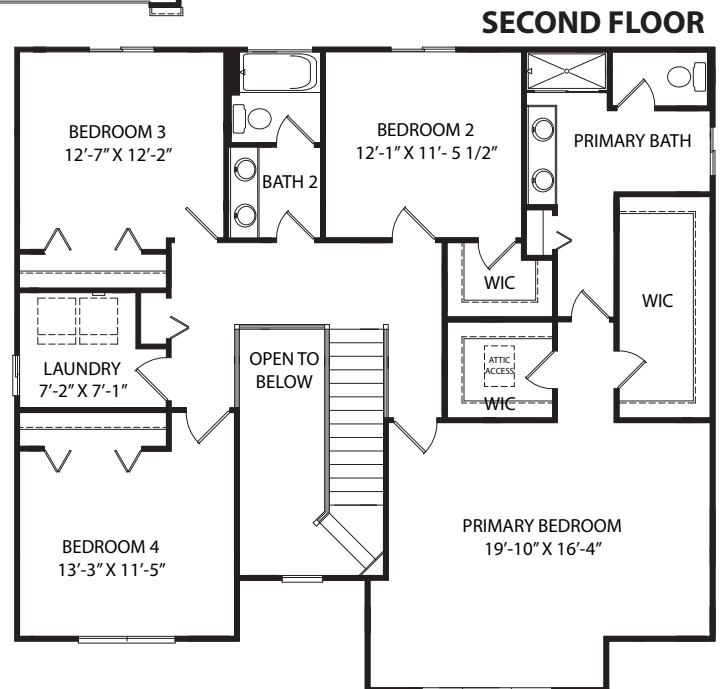
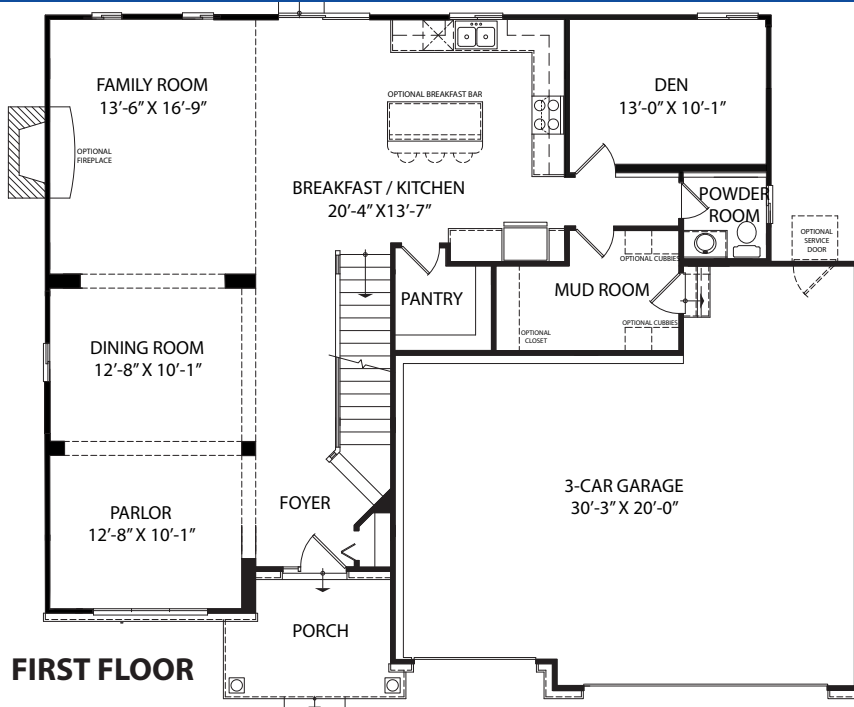

*13503 S. Carmel Blvd in Plainfield*  
*For More Information: 630.228.3430*

