Hartz

CALL FOR MORE INFO

The Kingsford

SINGLE FAMILY HOME

4 bed, 2.5 bath

$367,900

Luxury Features in This Home

Elevation G

2,400 Square Feet

Prefinished Wood in Kitchen/Dinette, Family Room, Living Room, Dining Room, Foyer & Closet

Eat-In Kitchen w/ Prep Island

Upgraded White Cabinets in the Kitchen & Bathrooms

Upgraded Kitchen Faucet

Granite Kitchen Countertops with Overhang

Upgraded Crown Molding on Kitchen Cabinets

Upgraded Stainless Steel Appliances; Microwave, Range & Dishwasher

2nd Floor Laundry Room

Ceramic Tile in the Powder Room, Hall Bath & Primary Bath

Upgraded Ceramic Tile on Shower Walls with Listello

Air Conditioner

Full Basement

2-Car Garage

*Furnishings & decorative items not included

726 Garadice in New Lenox

For More Information: 815.462.1210

11/2020

Hartz

CALL FOR MORE INFO

The Kingsford

First Floor

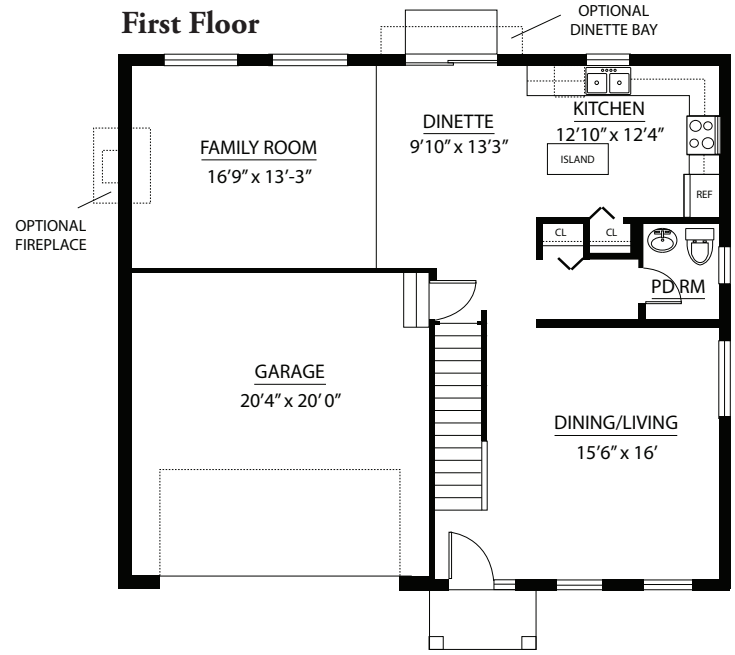

Second Floor

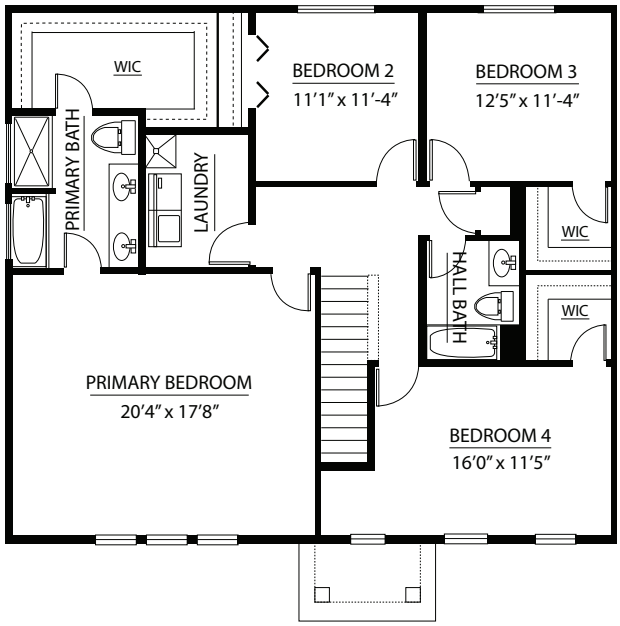

Basement

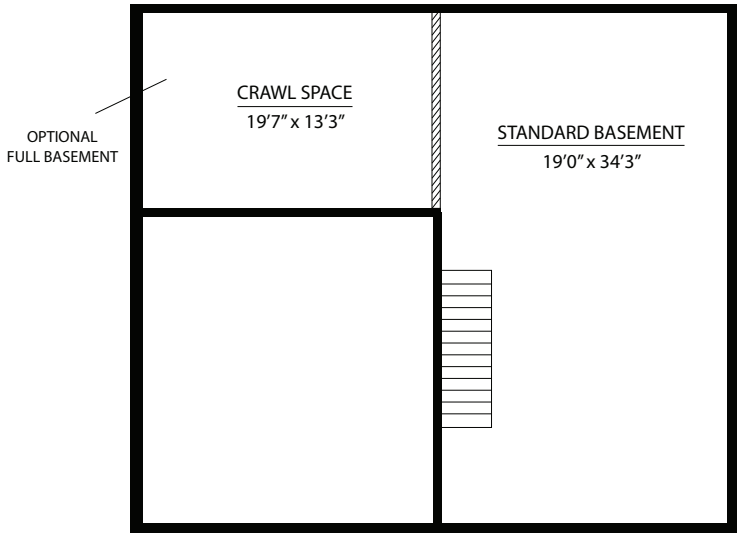

726 Garadice in New Lenox

For More Information: 815.462.1210

11/2020