

Hartz

**IMMEDIATE
DELIVERY**

The Charleston



*SINGLE FAMILY
HOME*

*4 bed, 2.5 bath
\$353,000*

Luxury Features in This Home

2,600 Square Feet

Engineered Wood in Kitchen, Breakfast Area, Foyer & Powder Room

Stainless Steel Appliances

Upgraded Kitchen Faucet

Upgraded Cabinets in Kitchen & Baths

Recessed Can Lights in Kitchen

Walk-In Pantry in Kitchen

Oak Rails on First & Second Floor

Upgraded Carpet & Padding Throughout

Extended Family Room

Large Mudroom

Jack & Jill Hall Bath with Dual Sinks

Central Air Conditioning

2-Car Garage

Lawn and Landscaping

*Furnishings & decorative items not included

13721 Sanibel Street in Plainfield
For More Information: 630.228.3430



01/2021

Hartz

**IMMEDIATE
DELIVERY**

The Charleston

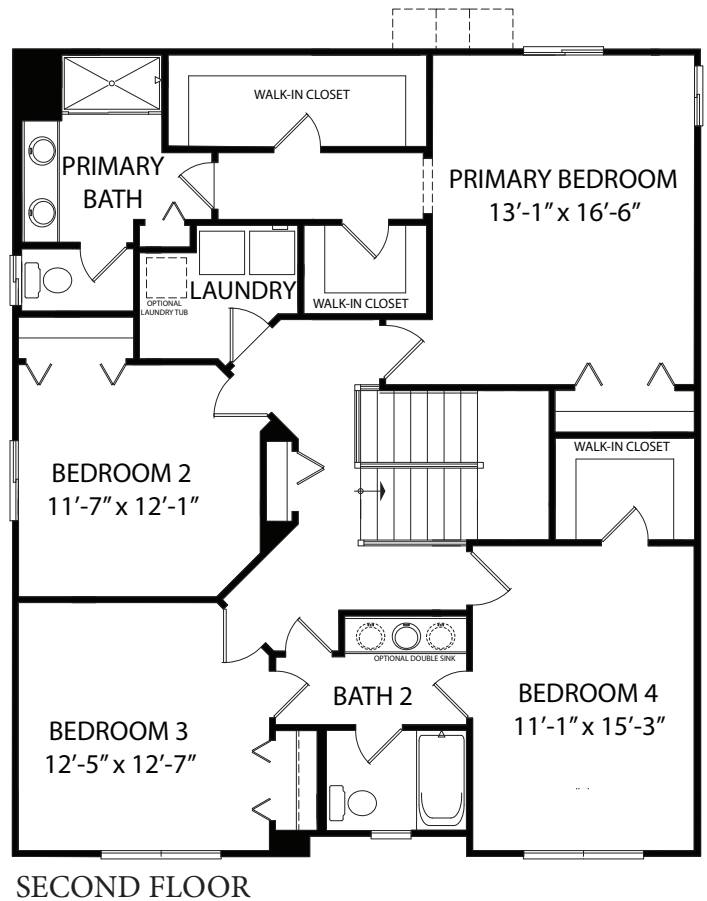
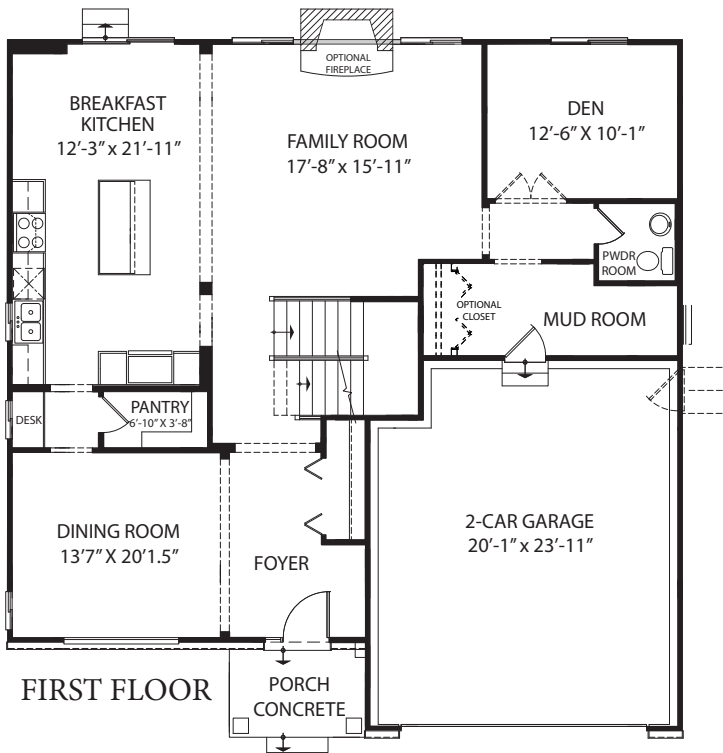
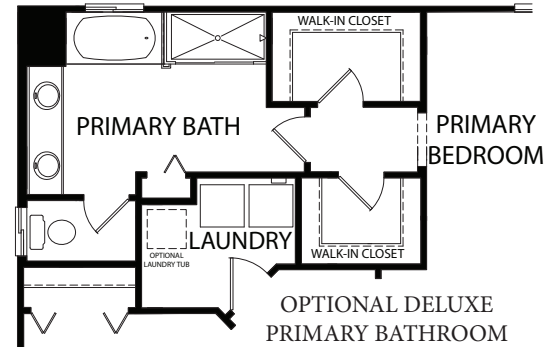
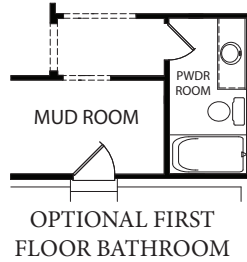
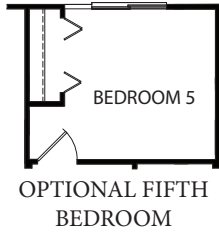
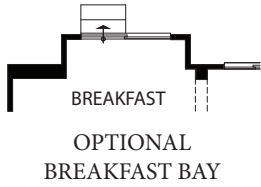

13721 Sanibel Street in Plainfield
For More Information: 630.228.3430



01/2021